

Dale G. Johnson Estate  
 239 CR 426  
 Berryville, AR 72616

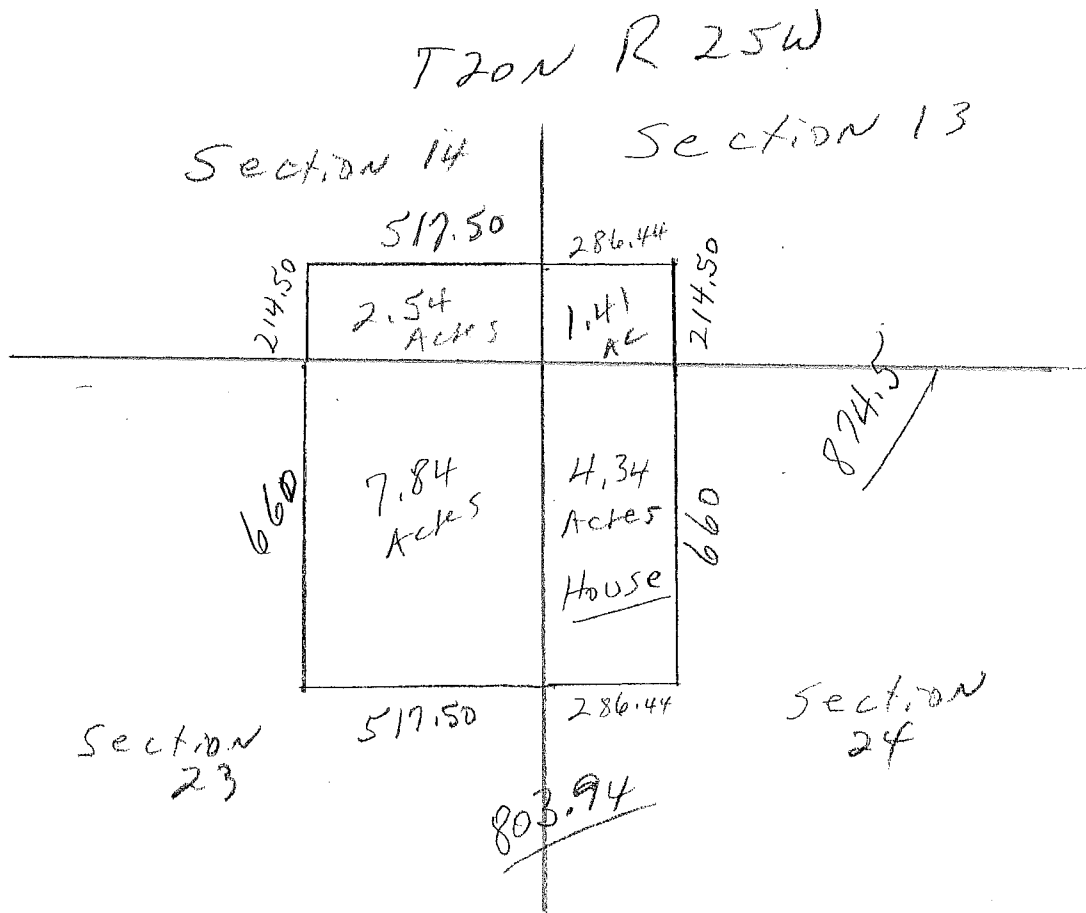

A part of the SW $\frac{1}{4}$  of the SW $\frac{1}{4}$ , Section 13, Township 20 North, Range 25 West, described as beginning at the Southwest Corner thereof, and run North 13 rods; thence East 17 rods and 9 links; thence South 13 rods; thence West on the Section line 17 rods and 9 links to the place of beginning, containing 1.38 acres, more or less.

A part of the SE $\frac{1}{4}$  of the SE $\frac{1}{4}$ , Section 14, Township 20 North, Range 25 West, described as commencing at the Southwest Corner thereof, and run East 802.5 feet for point of beginning; thence North 13 rods; thence East 517 $\frac{1}{2}$  feet to the East line of said forty; thence South on the Section line 13 rods; thence West on the Section line 517 $\frac{1}{2}$  feet to the point of beginning, containing 2.55 acres, more or less.

A part of the NE $\frac{1}{4}$  of the NE $\frac{1}{4}$ , Section 23, Township 20 North, Range 25 West, described as beginning at the Northeast Corner thereof, and run South on the Section line 40 rods; thence West 517 $\frac{1}{2}$  feet; thence North 40 rods to the Section line; thence East on the Section line 517 $\frac{1}{2}$  feet to the Northeast Corner thereof, the place of beginning, containing 7.84 acres, more or less.

A part of the NW $\frac{1}{4}$  of the NW $\frac{1}{4}$ , Section 24, Township 20 North, Range 25 West, described as beginning at the Northwest Corner thereof, and run South on the Section line 40 rods; thence East 17 rods & 9 links; thence North 40 rods; thence West on the Section 17 rods and 9 links to the Northwest Corner thereof, the place of beginning, containing 4.25 acres, more or less.

Subject to all public and private roadways and easements.